

CSIET Publication Order Form

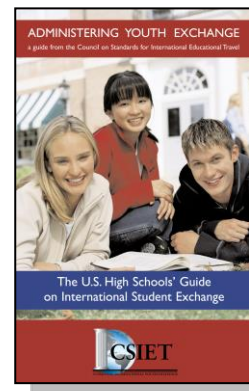
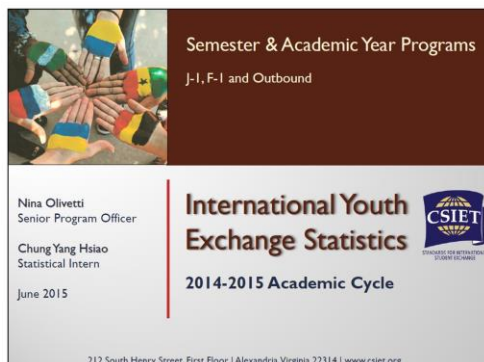

2014-2015 International Youth Exchange Statistics

This report provides international youth exchange statistics from the 2014-2015 academic cycle. Specifically, it covers trends of high school students—both from the U.S. and from around the world—participating in semester and academic year exchange programs. The information is organized by country of origin and world region as well as U.S. hosting states and regions.

\$25.00 (*PDF--107 pages)

Model School Policy

Intended to guide U.S. high schools as they enroll international students studying on the J-1 visa through a U.S.-based sponsor organization, this set of suggested principles is being developed to serve as a foundation for any school or school district designing a local policy to ensure successful and enriching J-1 experiences for the entire school community.

\$21.00 (Bundle of 100)

Reduced Bulk Membership Rates:

2-5 Bundles, \$17.50/ea
6 + Bundles, \$15.00/ea

Administering Youth Exchange Guide

This guide serves as a tool for U.S. high schools currently working or intending to work with international youth exchange programs and it is intended to help school administrators better understand how exchange programs operate and how to make the most of these international educational experiences.

\$10.00 (1)

Bulk Membership Rates:

11-50 Guides, \$7.50/ea
51-100 Guides, \$5.00/ea
101+ Guides, \$4.00/ea

| Item | Quantity | Unit Price | Sub-Total |
|---|----------|------------|-----------|
| 2014-15 Statistics Report | | | |
| Model School Policy | | | |
| Administering Youth Exchange Guide | | | |
| Shipping & Handling Fee (bulk orders only) | | | |
| TOTAL (VA residents add 5% sales tax) | | | |

CONTACT INFORMATION:

Company/Organization Name: _____ Contact Person: _____

Street Address (shipping address): _____

City: _____ State: _____ Zip: _____ Country: _____

Telephone: () _____ Email: _____

PAYMENT INFORMATION (Please send your form and payment to CSIET using the contact information at the bottom of the page.)

☐ Check payable to CSIET enclosed (only if sending form via regular mail) **OR** ☐ Visa ☐ MasterCard ☐ AMEX

Credit Card Number: _____ Expiration Date: _____

CSIET is authorized to charge \$ _____ for _____ (Statistics, MSP, Guide, etc.) using the credit card information above.

Signature (Required): _____ Date: _____



CSIET

212 South Henry Street Alexandria, VA 22314

Phone: 703-739-9050 Fax: 703-739-9035 Email: mailbox@csiet.org